

SITE PLAN OF BOUNDARY AT PREMISES NO: 2/1C, TOWNSHEND ROAD P.O: LANSDOWNE MARKET, P.S: BHAWANIPORE, KOLKATA- 700 025 UNDER KOLKATA MUNICIPAL CORPORATION.

TOTAL LAND AREA : 350.49 SQM.
OR 5 K. 3 CH. 37.69 SQFT.

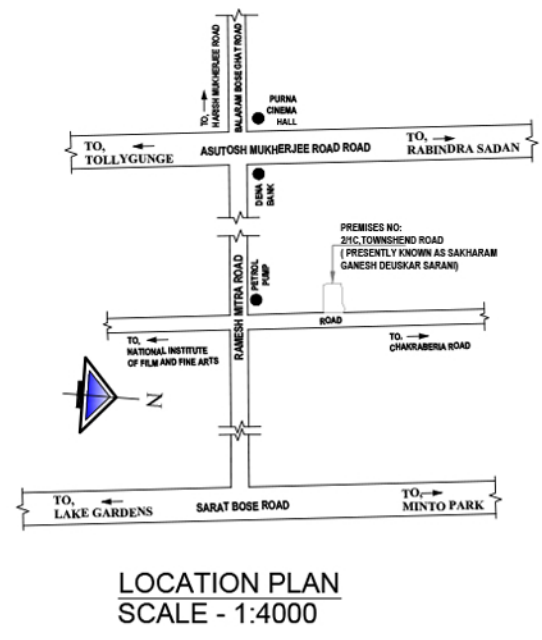
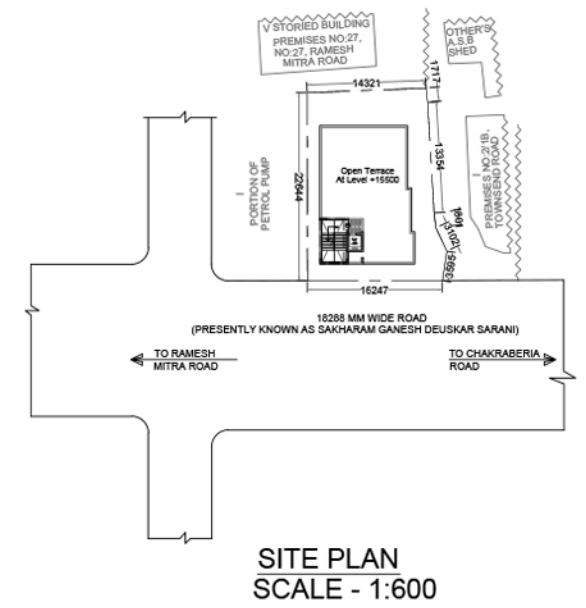
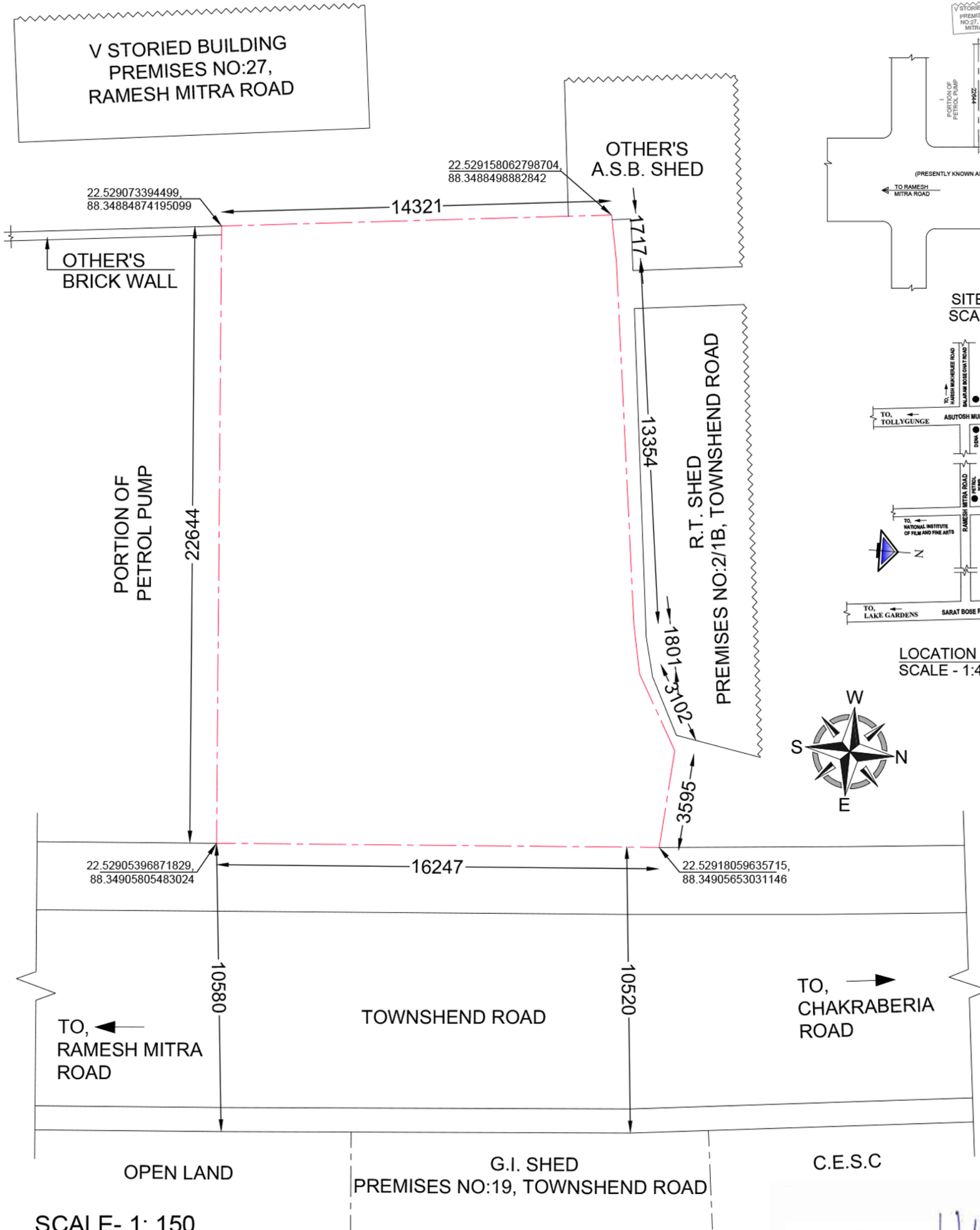

SCALE- 1: 150

(Handwritten Signature)
HARSH SANON
COUNCIL OF ARCHITECTURE
REGISTRATION NO. CA/90/13556

SIGNATURE OF OWNER

SIGNATURE OF ARCHITECT